



Farmers Electric Cooperative

A Touchstone Energy® Cooperative

301 N. Hillcrest
Sulphur Springs, TX 75482

2000 I-30 E
Greenville, TX 75402

108 W. Marble
Wylie, TX 75098

Tuesday, July 30, 2019

Office of Hopkins County Judge
PO Box 288
Sulphur Springs TX 75483

Farmers Electric Cooperative Member: NICHOLAS HARRISON
Service Order Number: 1907005074

Greetings:

Farmers Electric Cooperative, Inc. is requesting permission to construct electrical power distribution facilities which will cross County Road 4581 which is located 1238 ft. north of CR 4580 in Hopkins County, Texas.

Site location map and construction sketches are enclosed. The construction sketch details the proposed work. All road crossings will have a minimum vertical clearance of 22 feet.

If you have any questions, please contact me at any time.

Sincerely,

Matthew Walker
Project Coordinator
mwalker@farmerselectric.coop
Phone 903-441-1368

Submitted by Brandon Darrow
bdarrow@farmerselectric.coop
Field Engineering Coordinator

Enclosures

County Approval Section:

Approved: _____ Denied: _____

Authorized Signature: *Justin*

Date: 8-9-19

P1 21' TO CR 4581
& 1238' TO CR 4580

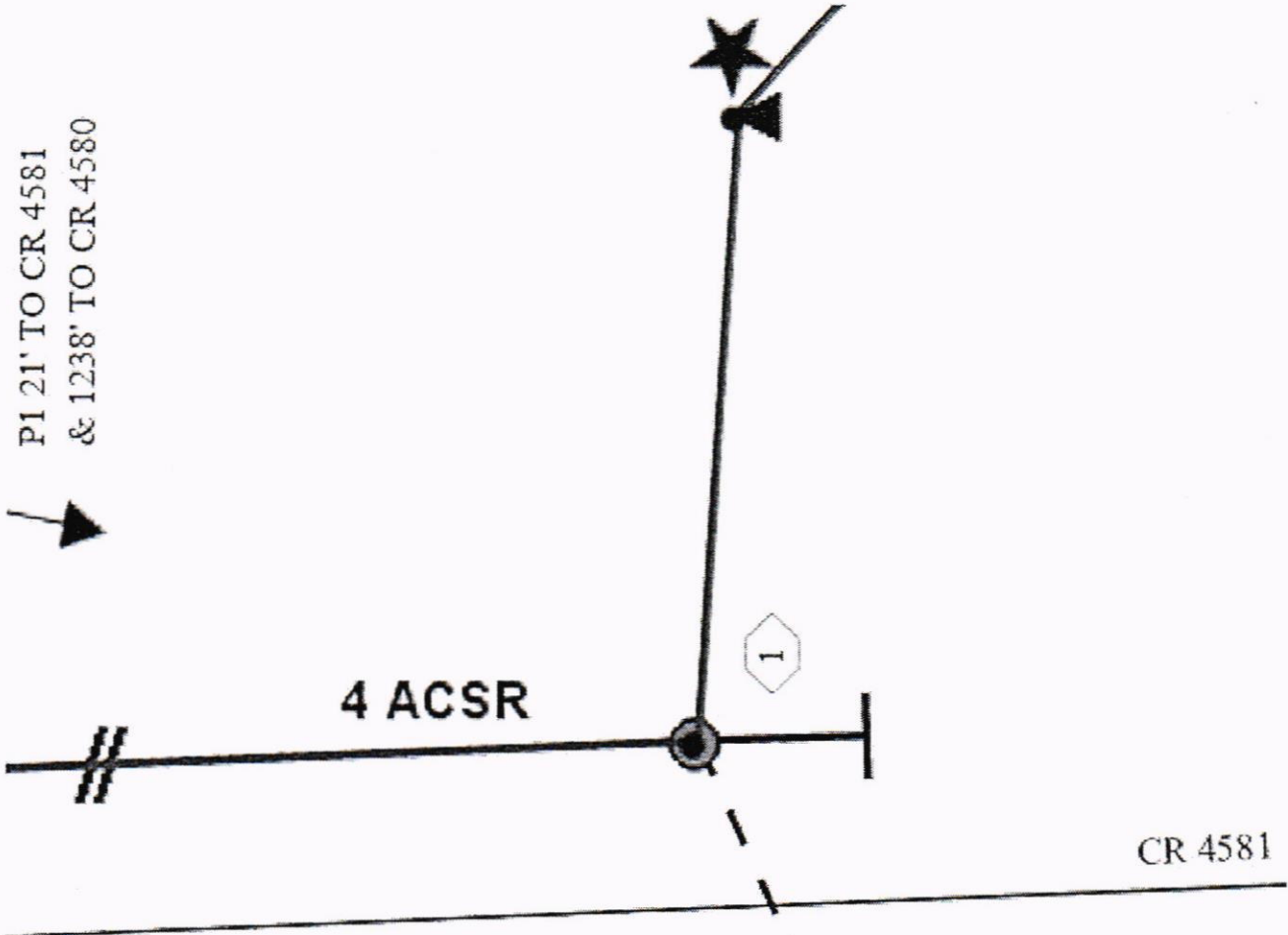

CR 4581

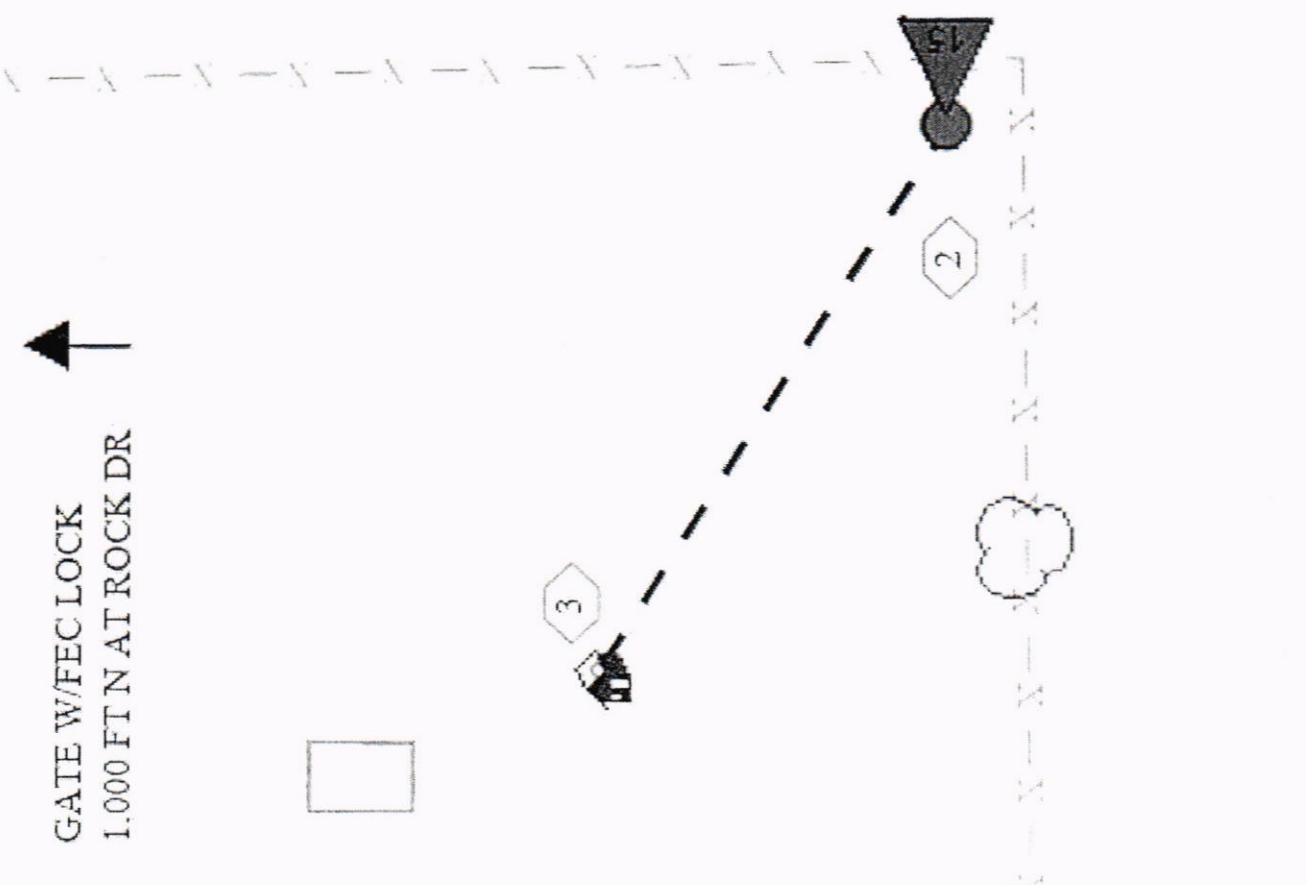

GATE W/FEC LOCK
1,000 FT N AT ROCK DR



Nicholas Harrison
Service Order#
1907005074
Cross CR 4581 at
Pole#087408.



County Road 4581

West Creek

County Road 4580 East